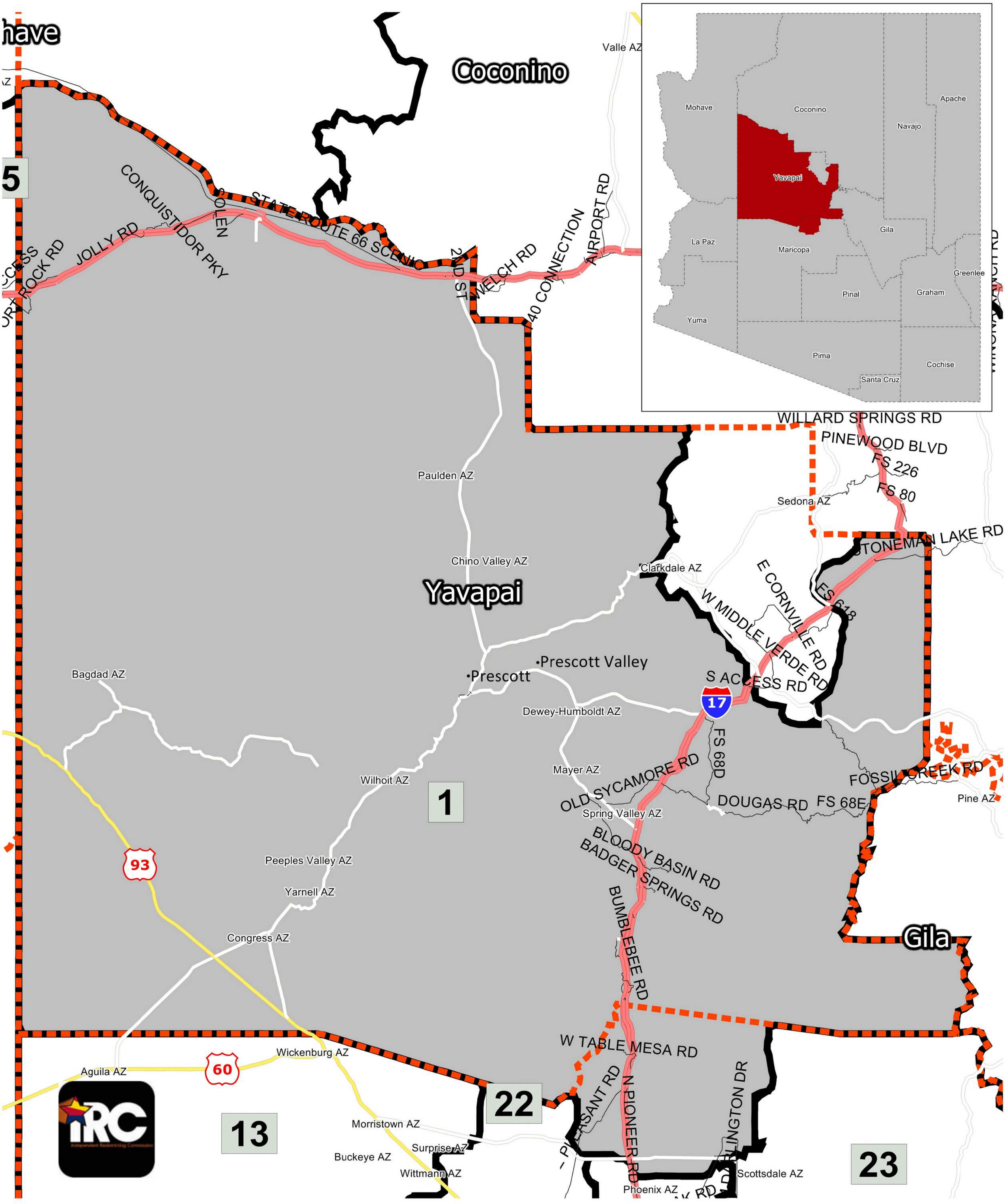Arizona 1st Legislative District